

**French Country Estate**  
**3594 Heated**  
**6526 Under Roof**  
**Split Open Floor Plan**  
**4 Bedrooms**  
**5 Baths**  
**2nd Floor Bonus Room / Bedroom 5**  
**3 Car Garage**  
**Large Porch & Cook Porch**

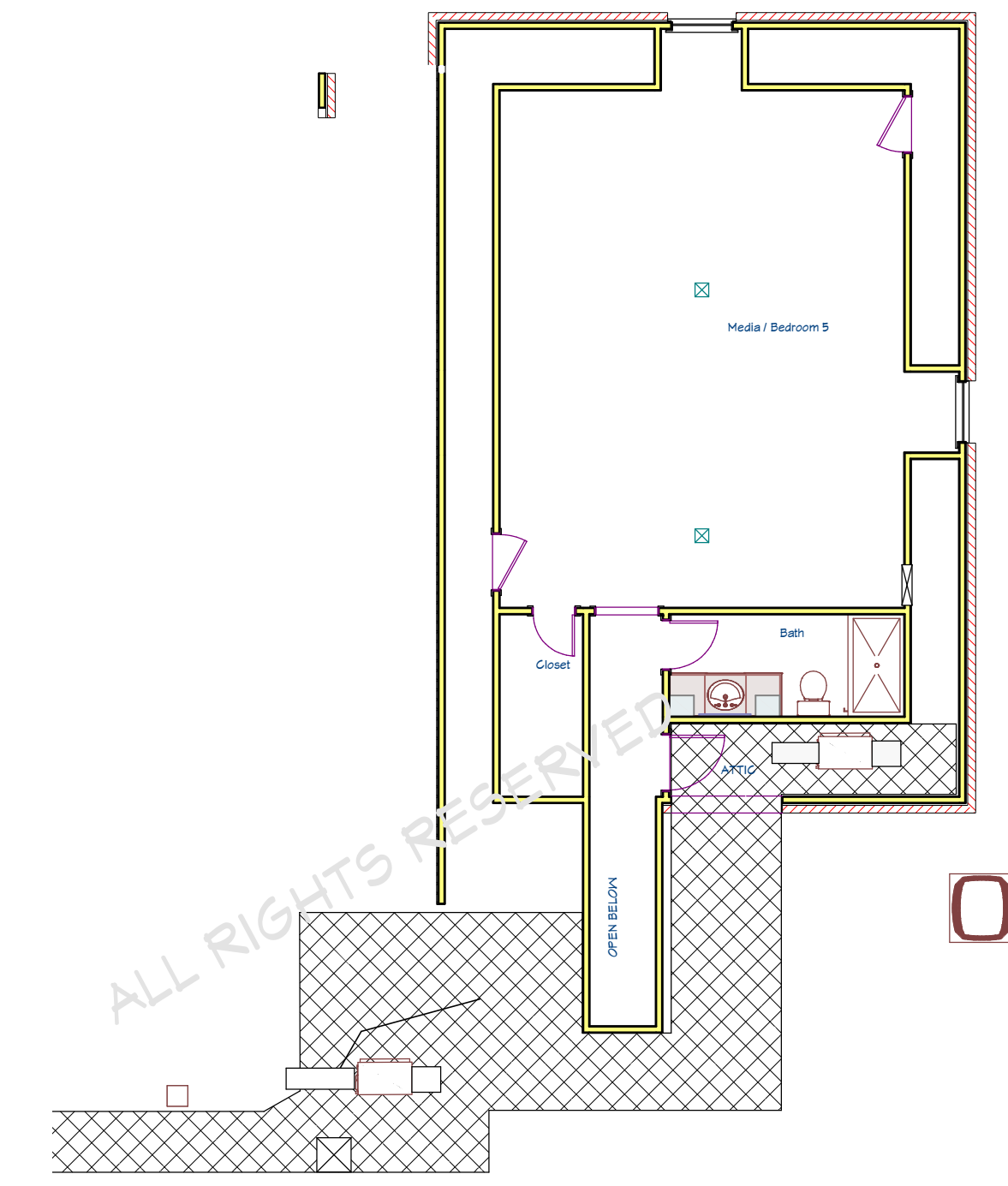

2nd Floor

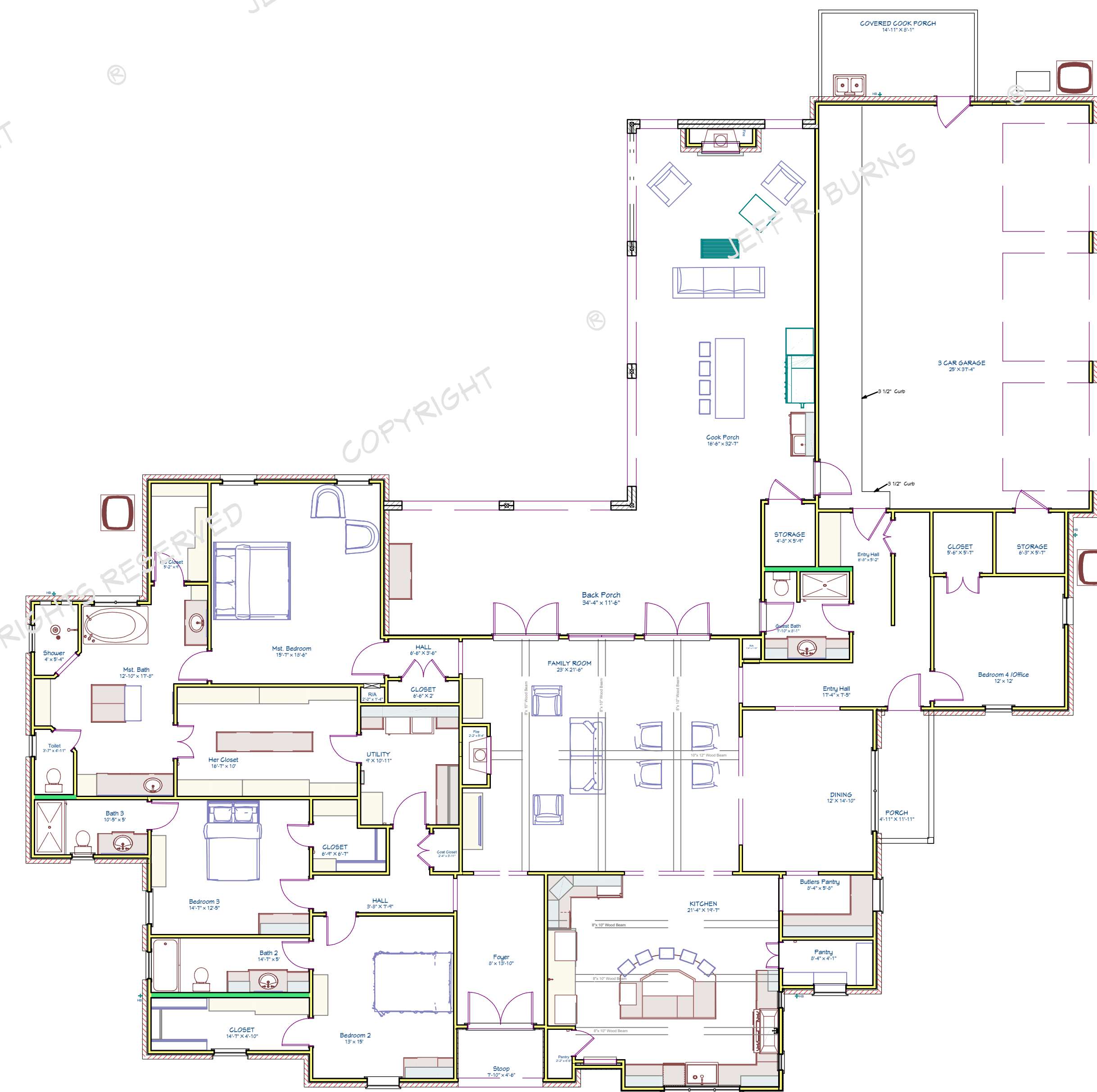

1st Floor

COPYRIGHT © JEFF R. BURNS ALL RIGHTS RESERVED  
 This firm is not being an Architectural or Engineering firm. It is the sole responsibility of the contractor and/or subcontractor to verify all dimensions and conditions of the site. CONTRACTOR TO VERIFY ALL DIMENSIONS & EXISTING SITE CONDITIONS PRIOR TO CONSTRUCTION.  
 DISCLAIMER: This firm is not being an Architectural or Engineering firm. It is the sole responsibility of the contractor and/or subcontractor to verify all dimensions and conditions of the site. CONTRACTOR TO VERIFY ALL DIMENSIONS & EXISTING SITE CONDITIONS PRIOR TO CONSTRUCTION.  
 This firm is not being an Architectural or Engineering firm. It is the sole responsibility of the contractor and/or subcontractor to verify all dimensions and conditions of the site. CONTRACTOR TO VERIFY ALL DIMENSIONS & EXISTING SITE CONDITIONS PRIOR TO CONSTRUCTION.

**French Country**  
**Plan #3594-6526**

DATE:  
 5/26/2018  
 Drawn By  
 J. Burns  
 SHEET:

**A16**