

# Patio Home Louisiana #2012-2890



**Patio Home Louisiana #2012-2890 FOOTAGE AREAS**

HEATED	2,012
CARPORT, STORAGE, & PORCHES	878
TOTAL UNDER ROOF	2,890

Front & Rear Porches, 3 Bedroom, 2 Baths, Small Office, 2 Car Garage & Storage

63' Deep & 64' 6" Wide

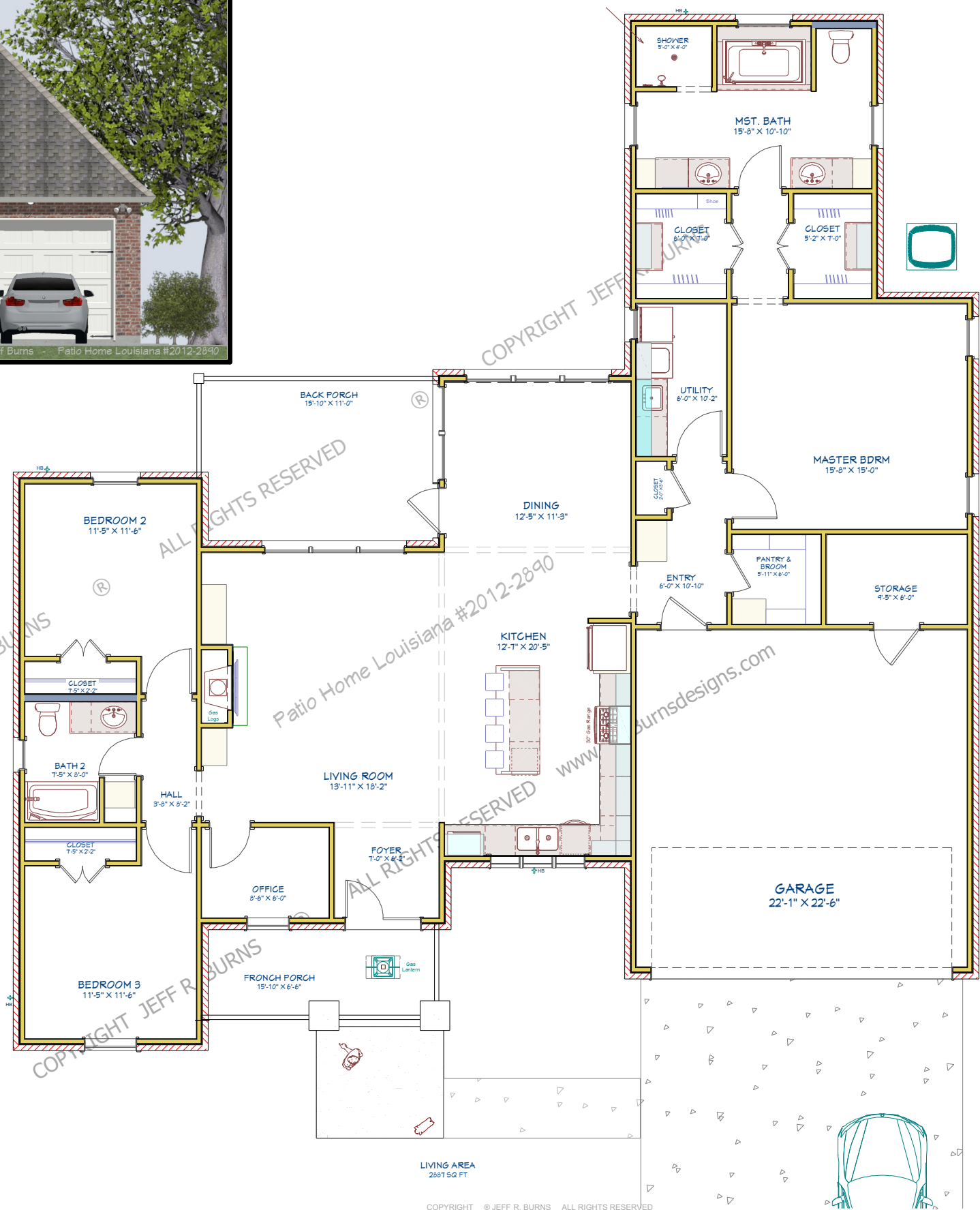

DRAWINGS PROVIDED BY:  
**JEFFBURNS**  
 Digital Building Design - 3D Services - Color Rendering  
 318 - 787-4412  
 www.JeffBurnsDesigns.com

LIKE US ON  
 facebook Instagram  
 Find us on houzz.com

COPYRIGHT © JEFF R. BURNS ALL RIGHTS RESERVED  
 These plans are protected under Federal Laws and are the property of Jeff Burns. All rights are reserved and any use or reproduction other than that authorized is expressly prohibited. This plan is to be used only for the Client who's Name, Address, and/or Lot #, as listed in the Title Block. Contact Jeff Burns for any other Authorization.  
 The floor plan is an architectural rendering and does not constitute a contract. Every effort will be made to have all dimensions correct. If an error or omission does occur, it is the sole responsibility of the contractor and/or contractor builder. OWNER SHALL MAKE ALL NECESSARY MODIFICATIONS DURING CONSTRUCTION PROCESS TO VERIFY ALL DIMENSIONS & EXISTING SITE CONDITIONS PRIOR TO CONSTRUCTION.

**Patio Plan Louisiana #2012-2890**  
 Jeff Burns Designs - Rights Reserved

DATE:  
 5/1/2018  
 Drawn By  
 J. Burns  
 SHEET:  
 8