

Acadian River 2332 - 3814

Heated 2,332
 Porches & Garage 1,482
 Total Under Roof 3,814

2 Car Carport & Storage
 4 Bedroom 2.5 Baths
 Side Guest Entry & Cook Porch

Width 82'
 Depth 71'-7"

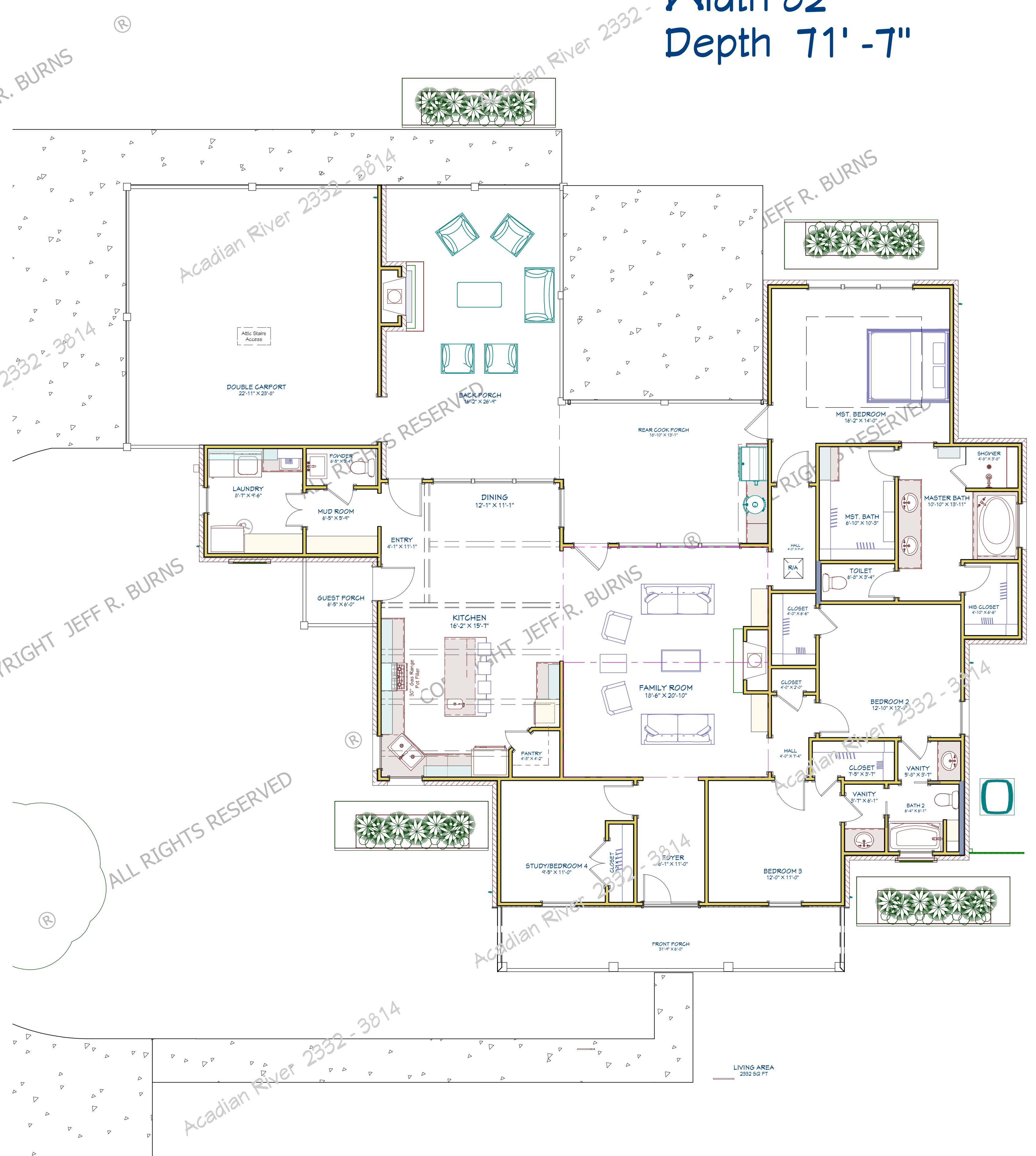

COPYRIGHT JEFF R. BURNS ALL RIGHTS RESERVED www.LouisianaPlanMan.com

COPYRIGHT JEFF R. BURNS ALL RIGHTS RESERVED www.LouisianaPlanMan.com

DRAWINGS PROVIDED BY:
JEFFBURNS
 Digital Building Design - 3D Services - Color Rendering
 318 - 787 - 4412
 www.JeffBurnsDesigns.com

LIKE US ON
 facebook
 Instagram
 Houzz

COPYRIGHT © JEFF R. BURNS ALL RIGHTS RESERVED
 This plan is to be used only for the Client who's Name, Address, and/or Lot # is listed in the Title Block. Contact Jeff Burns for any other Authorization.
 DISCLAIMER: This firm is not an Architectural or Engineering firm and does not assume any liability for structural architectural design integrity. Every effort will be made to insure all dimensions are correct. If an error or omission does occur it is the sole responsibility of the contractor and/or subcontractor. CONTRACTOR SHALL MAKE ALL NECESSARY MODIFICATIONS DURING CONSTRUCTION PROCESS TO VERIFY ALL DIMENSIONS & EXISTING SITE CONDITIONS PRIOR TO CONSTRUCTION.

Acadian River
2332 - 3814

DATE:
7/20/2017
Drawn By
J. Burns
SHEET:
8