

COPYRIGHT JEFF R. BURNS © ALL RIGHTS RESERVED www.LouisianaPlanMan.com

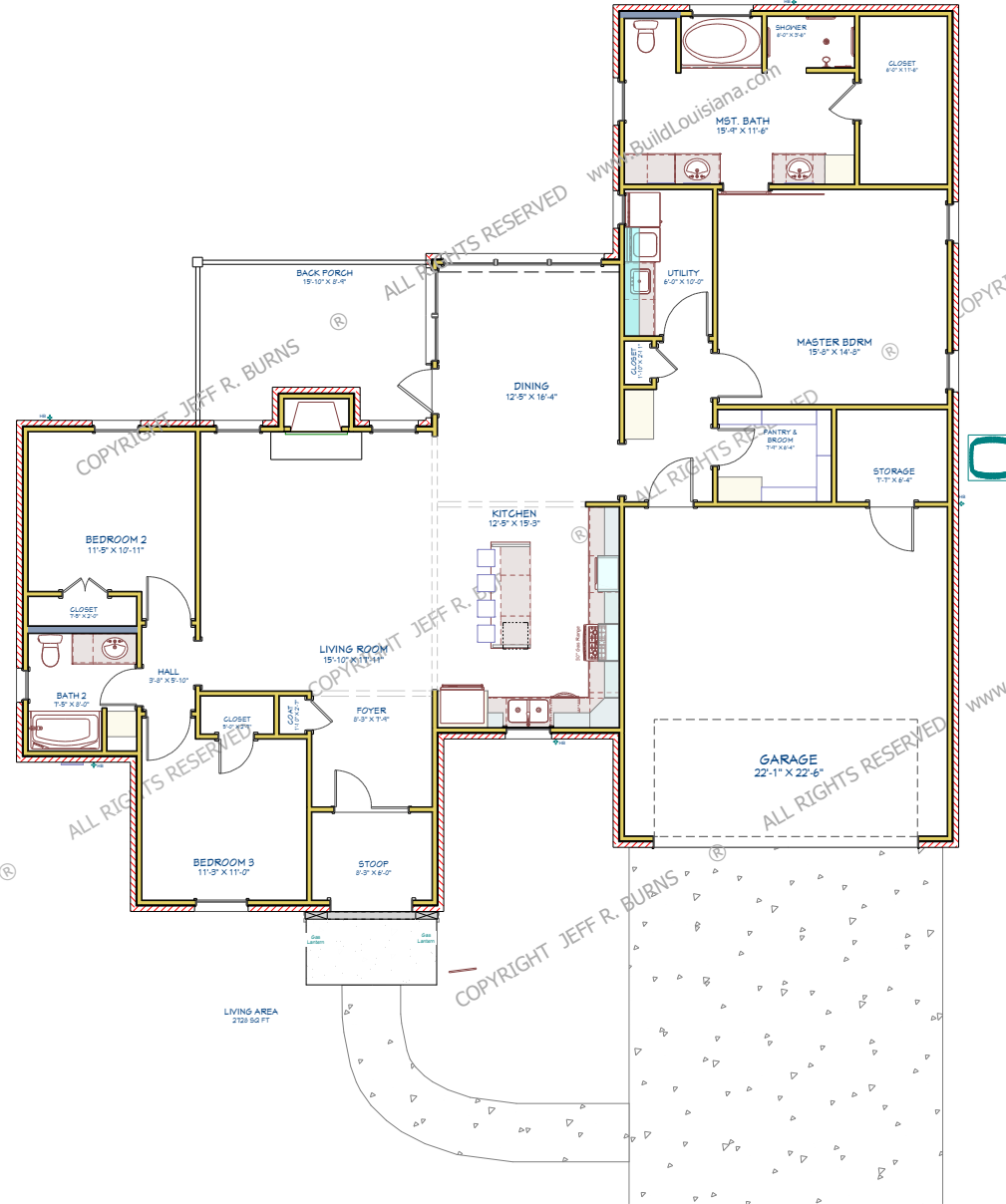

# Plan #1930-2738 / 3-2



COPYRIGHT © JEFF R. BURNS ALL RIGHTS RESERVED  
These plans are protected under Federal Laws and is the property of Jeff Burns. All rights are reserved and any use or reproduction other than that authorized is expressly prohibited. These plans should not be re used, distributed, duplicated, copied, emailed, and/or used for any purpose but the one project. This plan is to be used only for the Client's Name, Address, and/or Lot #, that is listed in the Title Block. Contact Jeff Burns for any other Authorization.

DRAWINGS PROVIDED BY:  
**JEFFBURNS**  
 318-787-4412  
 www.LouisianaPlanMan.com

LIKE US ON:  
 facebook  
 instagram  
 pinterest  
 houzz

Copyright © Jeff Burns. All rights reserved. These plans are protected under Federal Laws and is the property of Jeff Burns. All rights are reserved and any use or reproduction other than that authorized is expressly prohibited. These plans should not be re used, distributed, duplicated, copied, emailed, and/or used for any purpose but the one project. This plan is to be used only for the Client's Name, Address, and/or Lot #, that is listed in the Title Block. Contact Jeff Burns for any other Authorization.

Plan #1930-2738  
 Subdivision  
 Lot#

DATE:  
 5/2/2017  
 Drawn By  
 J. Burns  
 SHEET:  
 0

COPYRIGHT JEFF R. BURNS © ALL RIGHTS RESERVED www.LouisianaPlanMan.com