Acadia Colonial
Plan# 2646- 4068
All Rights Reserved

Square Footage Totals

HEATED - First Floor 2,646
Garage & Porches 1,422
TOTAL UNDER ROOF 4,068

4 Bedrooms
3 Baths
Split Open Floor Plan
Kitchen with Eat at Bar, Breakfast,
& Family Room with Gas Logs
Back Porch, Grill Area, & Fire Place
2 Car Garage & Storage
Width 91.4'
Depth 81'

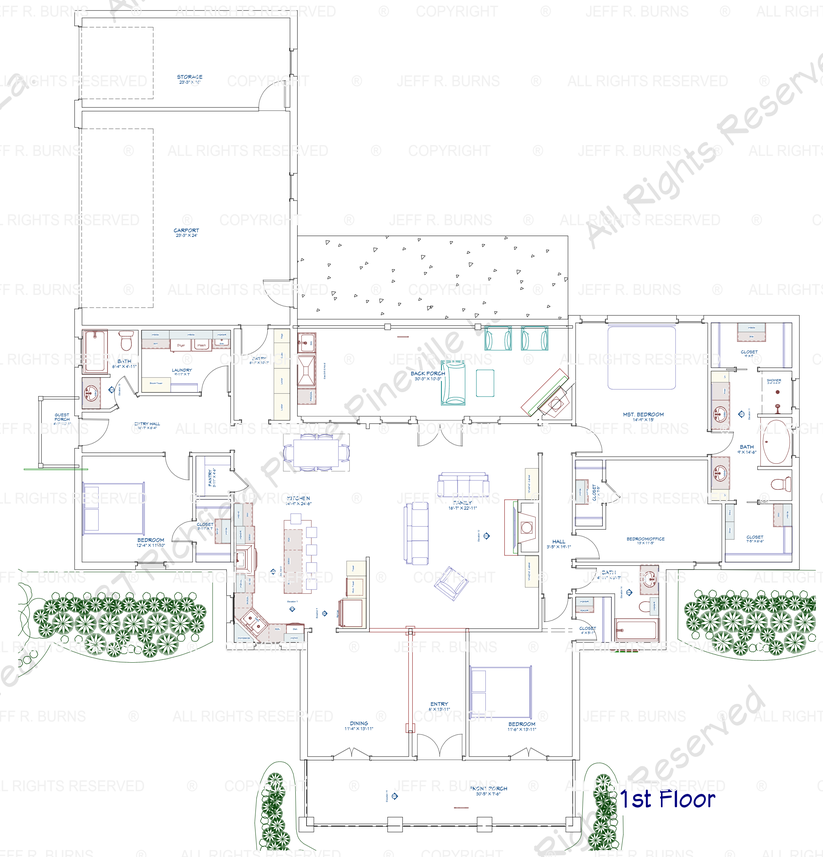

1st Floor

Chief Architect

Jeff R. Burns

DRAWINGS PROVIDED BY:
www.LouisianaPlanMan.com
JEFFBURNS
Digital Building Design - 3D Services - Color Rendering
318 - 787- 4412

COPYRIGHT ® JEFF R. BURNS ALL RIGHTS RESERVED

These plans are protected under Federal Laws and is the property of Jeff Burns. All rights are reserved and any use or reproduction without the express written consent of Jeff Burns is prohibited. These plans may not be copied, reused, cloned, or used for any purpose but this one project. This plan is to be used only for the Client which's Name, Address, and/or Lot & Block is listed in the Title Block. Contact Jeff Burns for any other Authorization.

Structural Engineering firm stamps no liability for structural architectural design integrity. Every effort will be made to insure all dimensions are correct. If a error or omission does occur, it is the sole responsibility of the contractor and or home owner to insure all necessary modifications are made to insure a safe and code compliant structure. CONTRACTOR, BUILDER, OWNERS SHALL MAKE ALL NECESSARY MODIFICATIONS DURING CONSTRUCTION PROCESS TO COMPLY WITH ALL APPLICABLE CODES AND REGULATIONS. CONTRACTOR SHALL BE RESPONSIBLE TO VERIFY ALL DIMENSIONS & EXISTING SITE CONDITIONS PRIOR TO CONSTRUCTION.

Acadian Colonial
Plan# 2646 - 4046

DATE:	5/17/2017
Drawn By	J. Burns
SHEET:	A9

COPYRIGHT ® JEFF R. BURNS ALL RIGHTS RESERVED www.LouisianaPlanMan.com
537 Richfield Place Pineville La.