



Front 3D View



Jeff Burns Designs 2018

Front 3D View

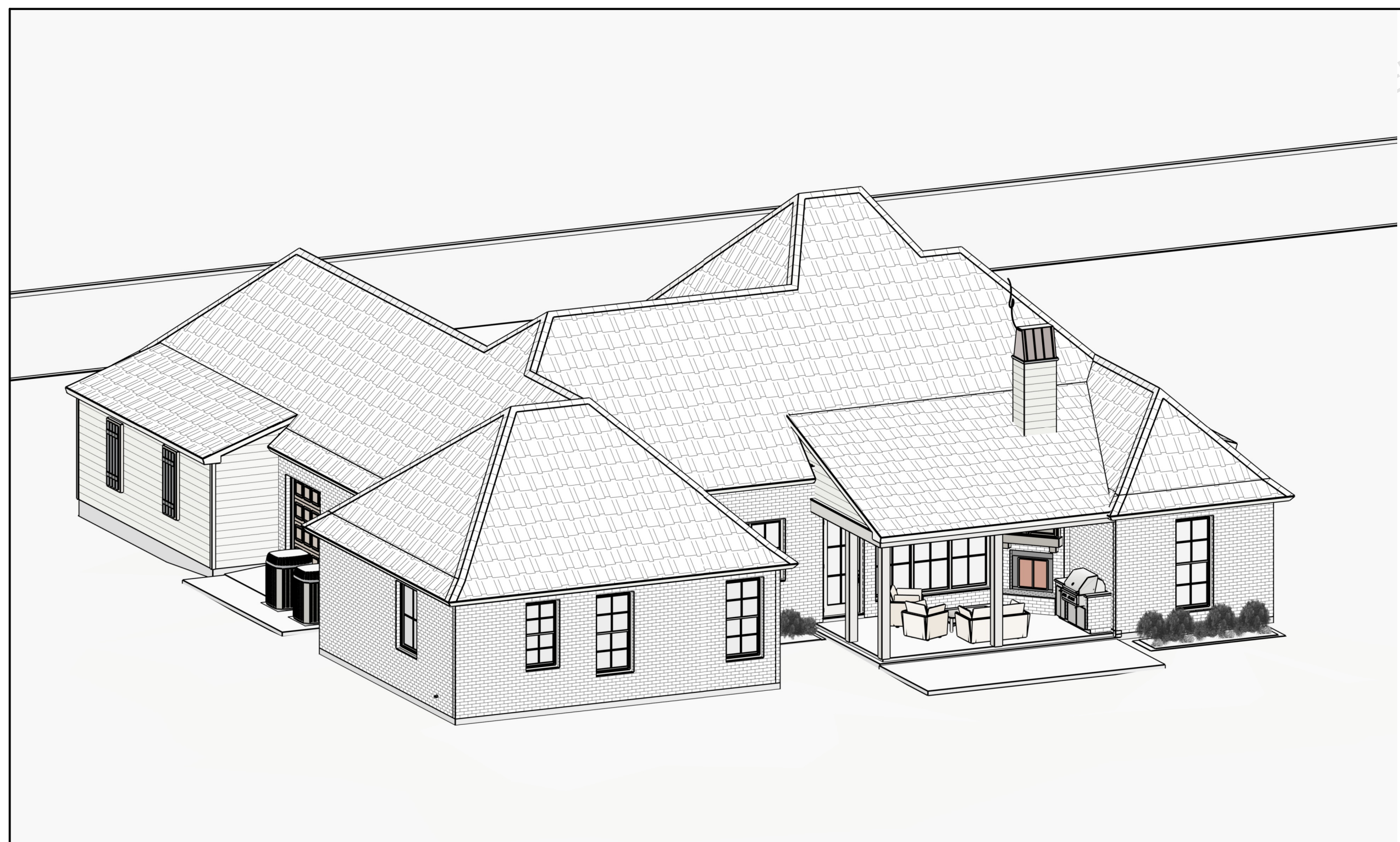

Rear 3D View

Creole Tower 2425-3507

2,425 HEATED
3,507 UNDER ROOF

Plan 2415-3497

- Split Open Floor Plan
- 4 Bedroom with walk in Closets
- 3 full baths One is Jack & Jill
- Open Living & Kitchen with 12' Ceilings
- Dining and Entry Foyer
- Front Stoop, Kids Drop Area, & Hall Desk Area
- Rear Porch with Fireplace & Grill Area
- 2 Car Front Loading Garage with storage

71'-9" Wide
76'- Deep

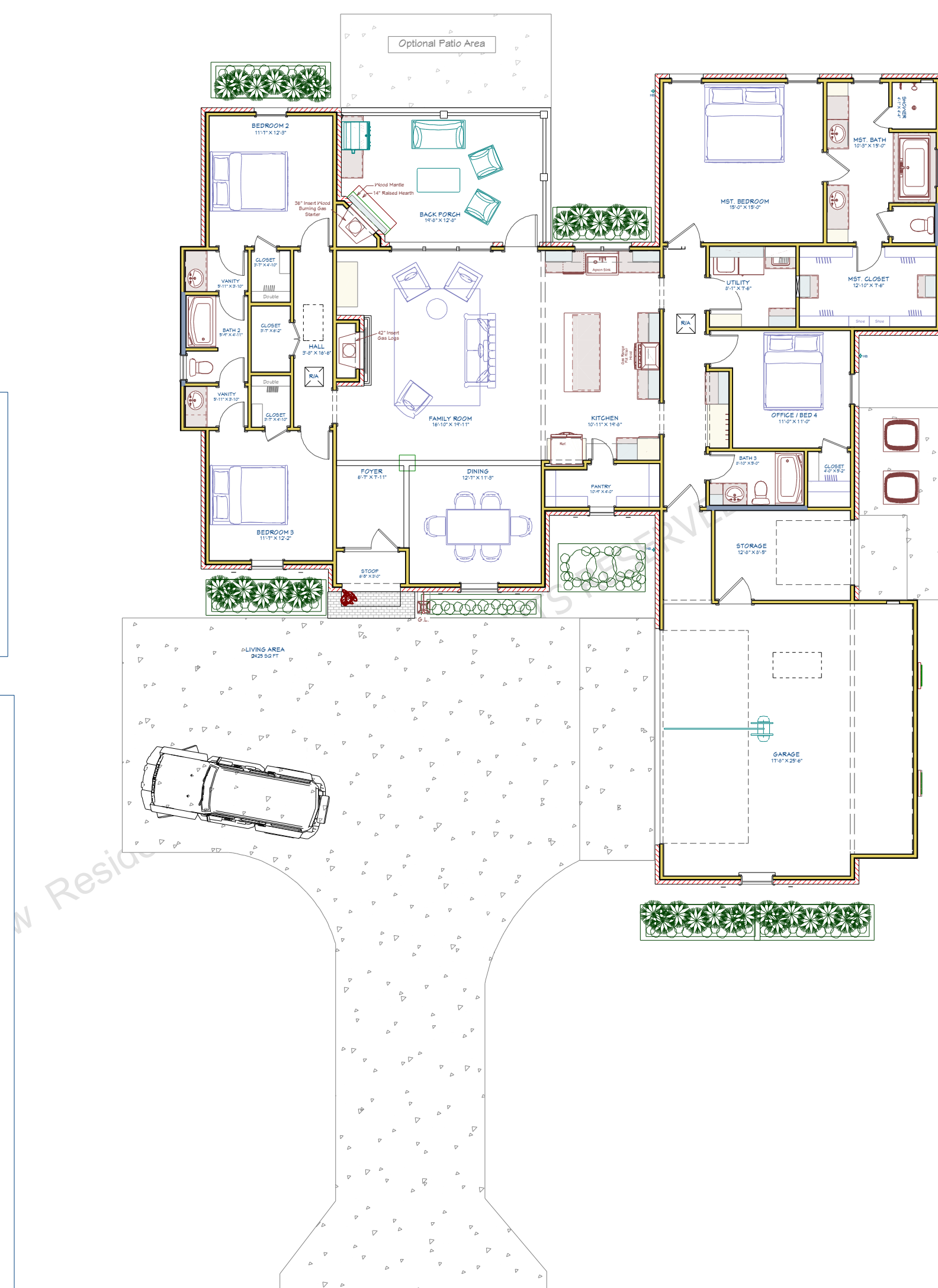

Floor Plan

DRAWINGS PROVIDED BY:
JEFFBURNS
Digital Building Design - 3D Services - Color Rendering
318 - 787 - 4412
www.JeffBurnsDesigns.com

LIKE US ON
facebook
Instagram
Pinterest
houzz

COPYRIGHT © JEFF R. BURNS ALL RIGHTS RESERVED
These plans are the property of Jeff Burns. All rights are reserved and any use or reproduction other than that authorized is expressly prohibited. These plans should not be re-used, distributed, duplicated, copied, emailed, and/or used for any purpose but this one project. This plan is to be used only for the Client who's Name, Address, and/or Lot #, that is listed in the Title Block. Contact Jeff Burns for any other Authorization.
DISCLAIMER:
This firm is not an Architectural or Engineering firm and does not offer any structural architectural design integrity. Every effort will be made to insure all dimensions are correct. If an error or omission does occur it is the sole responsibility of the contractor and/or contractor's builder. OWNER SHALL MAKE ALL NECESSARY MODIFICATIONS DURING CONSTRUCTION PROCESS TO VERIFY ALL DIMENSIONS & EXISTING SITE CONDITIONS PRIOR TO CONSTRUCTION.

Creole Tower 2425-3507
2,425 HEATED
3,507 UNDER ROOF

DATE:	10/9/2018
Drawn By:	J. Burns
SHEET:	11

COPYRIGHT JEFF R. BURNS © ALL RIGHTS RESERVED www.LouisianaPlanMan.com

COPYRIGHT JEFF R. BURNS © ALL RIGHTS RESERVED www.LouisianaPlanMan.com