

**FOOTAGE TOTALS**

**TOTAL HEATED 2,496**

**GARAGE, STORAGE, & PORCHES 905**

**TOTAL UNDER ROOF 3,401**

**4 Bedroom**  
**2.5 Baths**  
**Large Open Floor Plan**  
**Back Porch**  
**2 Car Garage & Storage**

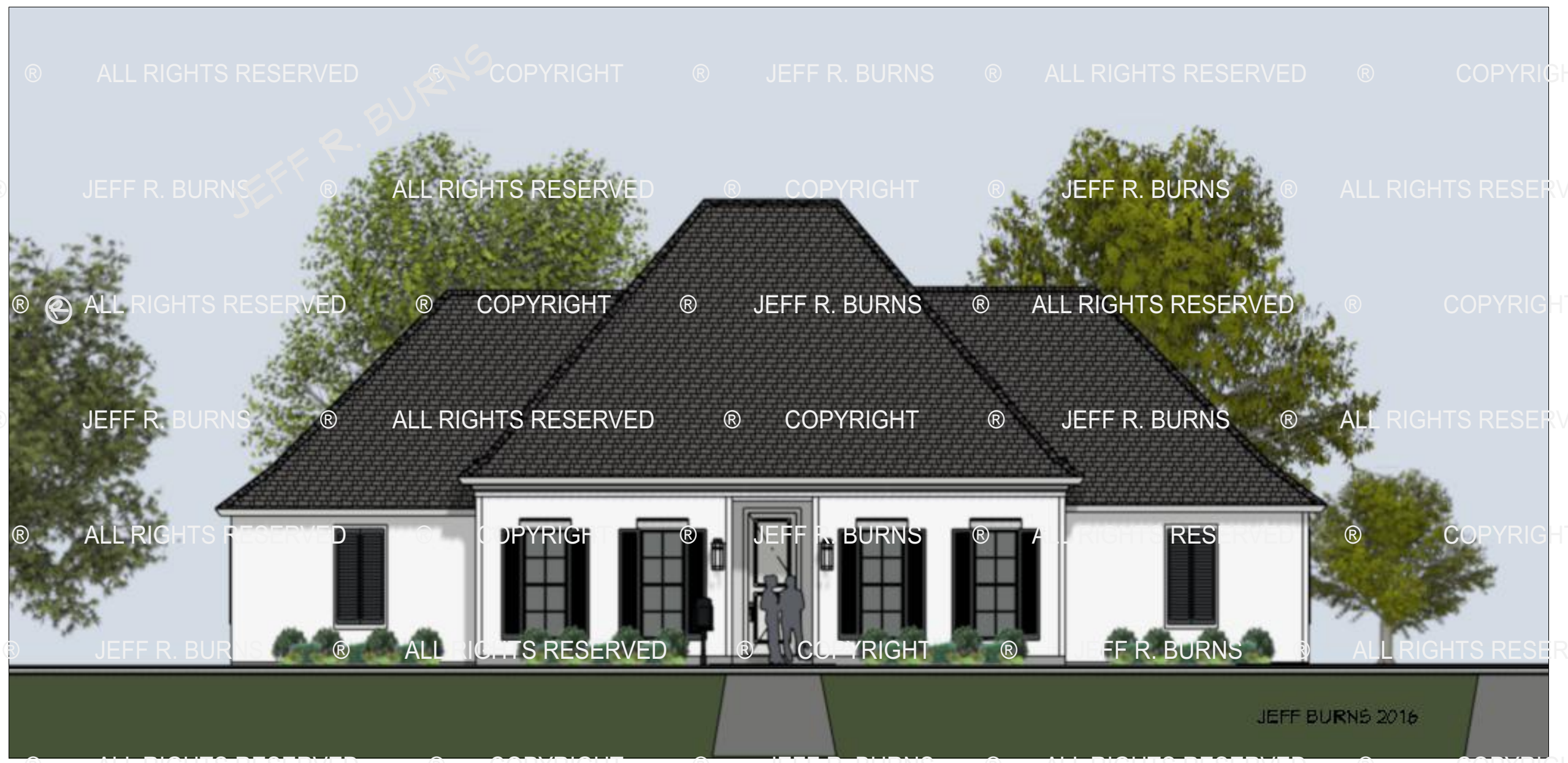
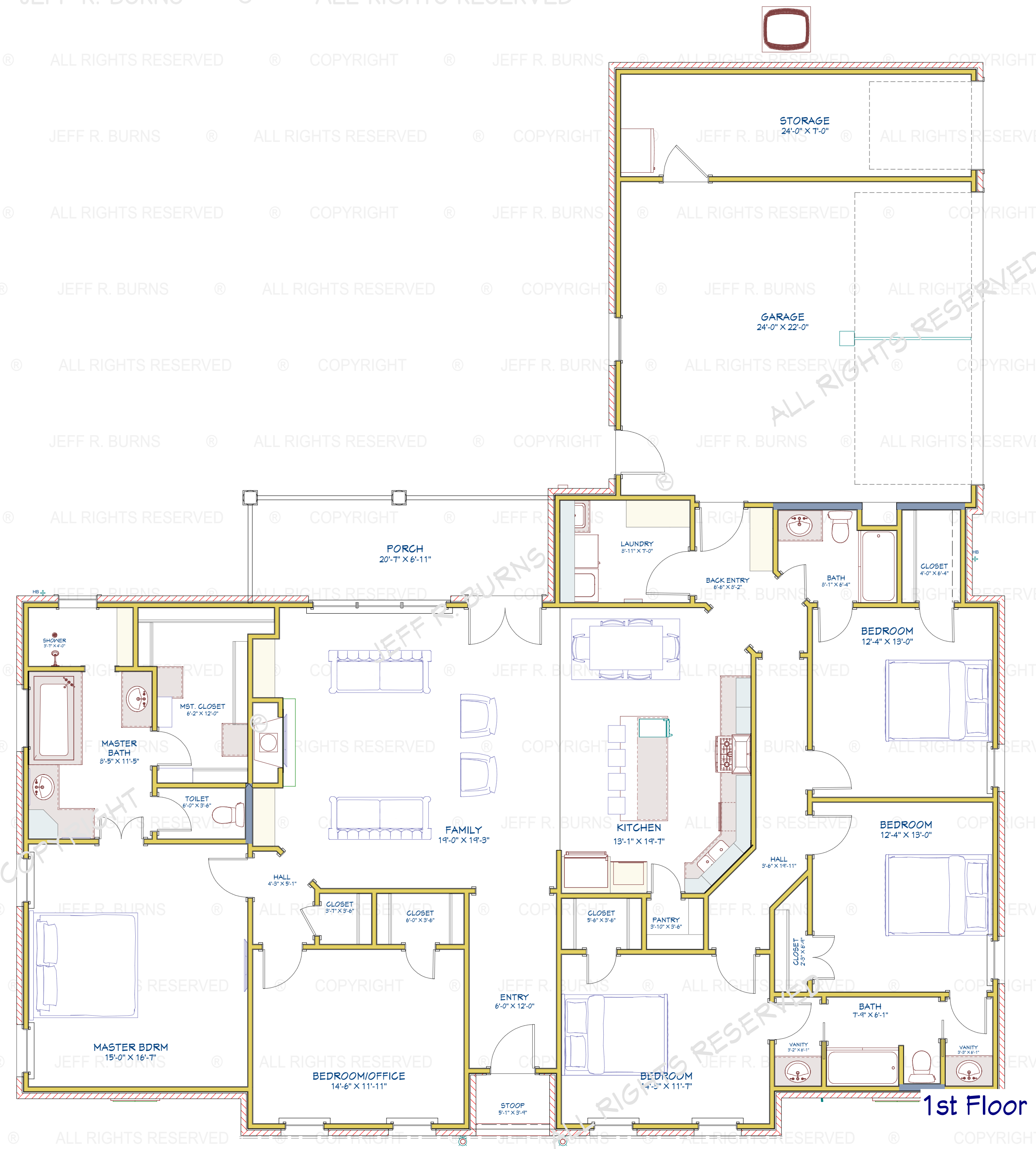

DRAWINGS PROVIDED BY:

**JEFFBURNS**  
 Digital Building Design - 3D Services - Color Rendering  
**318 - 787-4412**

This firm does not warrant the accuracy of the information provided in this drawing. It is the responsibility of the contractor and/or owner to verify all dimensions and conditions prior to construction.

**New Home Plan**  
**Plan #2496-3401**

DATE: 5/12/2017

Drawn By: J. Burns

SHEET: A8