



ALL RIGHTS RESERVED

French Creole 2645 - 3932 FOOTAGE TOTALS

TOTAL HEATED	2,645
GARAGE, STORAGE, & PORCHES	1,287
TOTAL UNDER ROOF	3,932

- 4 Bedroom plus Office or 5th Bedroom
- 2 - 3/4 Baths
- Large Open Split Floor Plan
- Back Cook Porch with Fire Place
- Side Guest Entry
- 2 Car Garage & Storage
- Width 72'-6"
- Depth 84'-8"



JEFF BURNS 2017

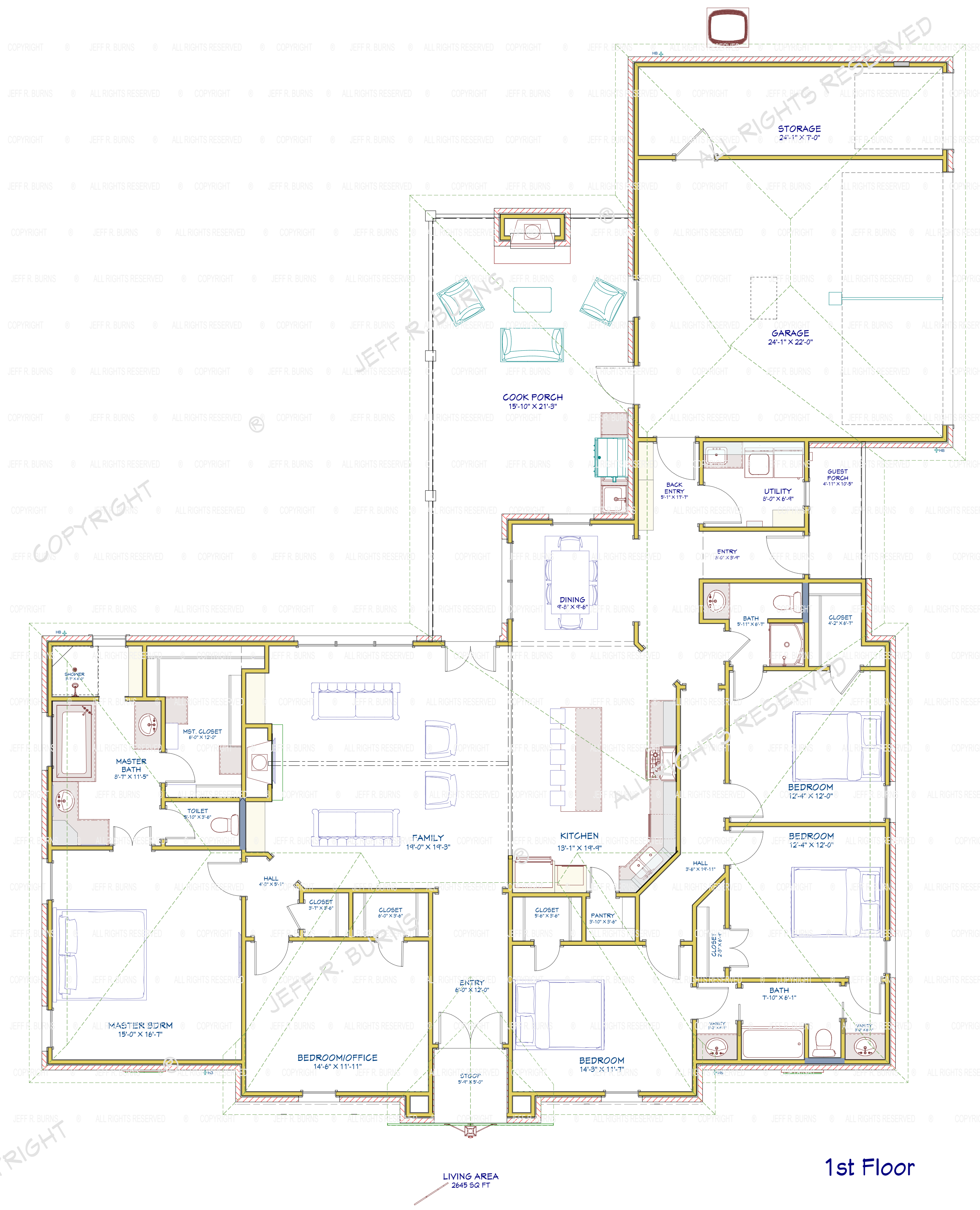

© JEFF R. BURNS ALL RIGHTS RESERVED
 This firm does not warrant or accept any liability for structural architectural design integrity. Every effort will be made to ensure all dimensions are correct. If an error or omission does occur, it is the sole responsibility of the contractor and/or contractor's builder. OWNER SHALL MAKE ALL NECESSARY MODIFICATIONS BEFORE CONSTRUCTION BEGINS TO CONFORM TO THESE PLANS AND ALL DIMENSIONS & EXISTING SITE CONDITIONS PRIOR TO CONSTRUCTION.

French Creole
Plan# 2645 - 3932

DATE:
5/22/2017

Drawn By
J. Burns

SHEET:
9

DRAWINGS PROVIDED BY:
JEFFBURNS
 Digital Building Design - 3D Services - Color Rendering
 318 - 787-4412

Instagram | Facebook | Houzz