

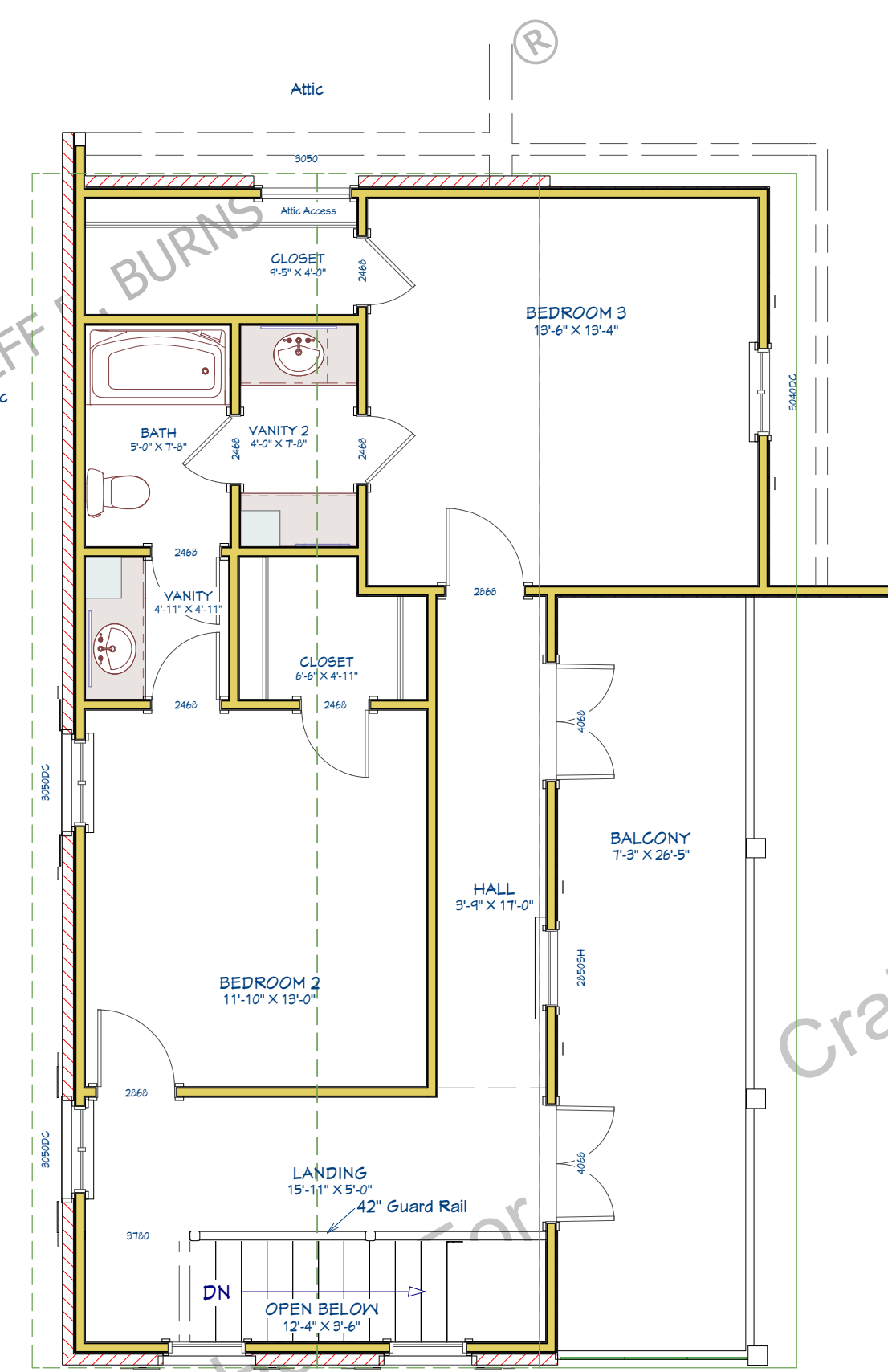

FOOTAGE TOTALS

FIRST FLOOR HEATED	2,089
SECOND FLOOR HEATED	722
CARPOR, STORAGE, & PORCHES	1,585
TOTAL HEATED	2,811
TOTAL UNDER ROOF	4,396

3 Bedroom  
2.5 Baths



2nd Floor

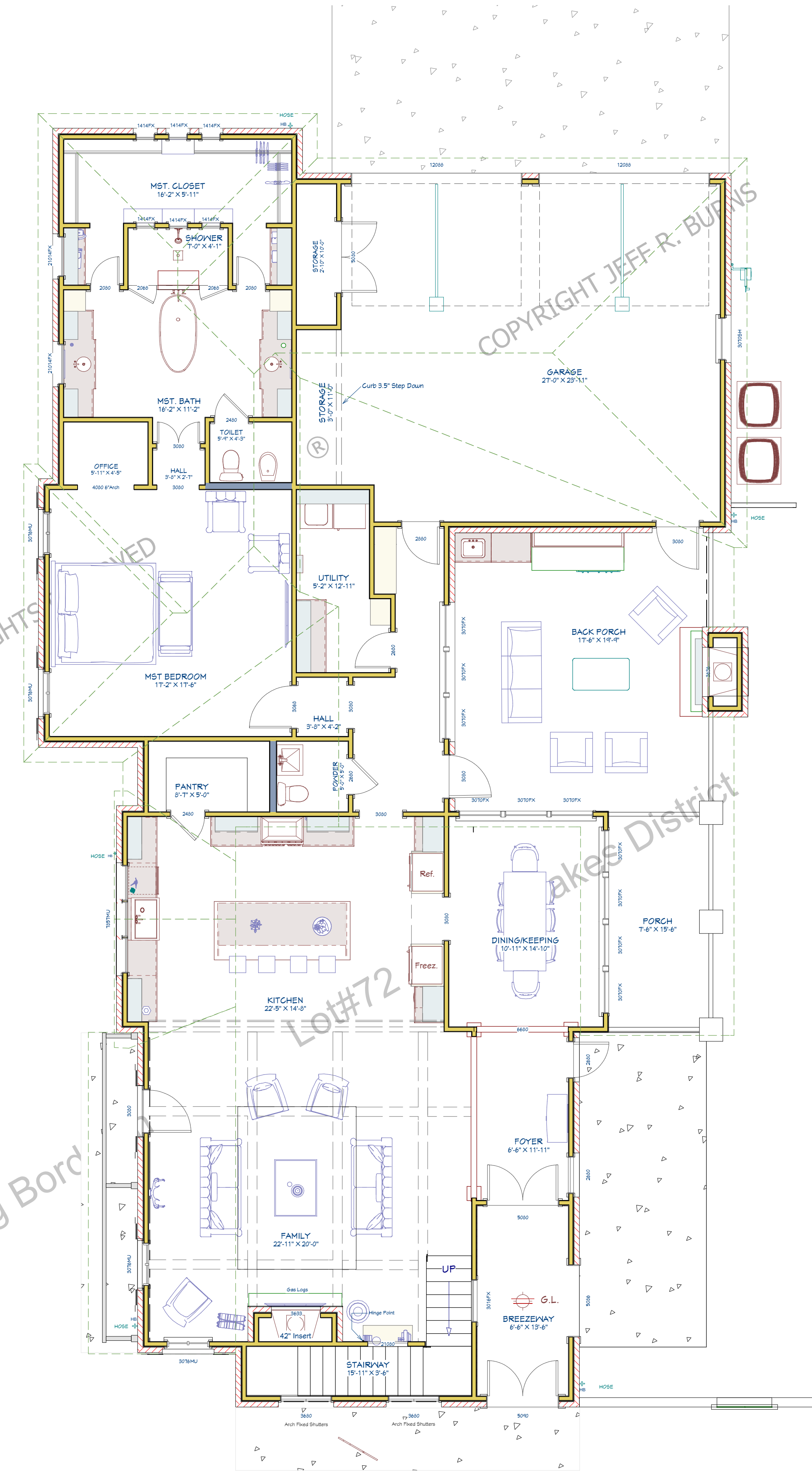

1st Floor

COPYRIGHT © JEFF R. BURNS ALL RIGHTS RESERVED

These plans are protected under Federal Laws and is the property of Jeff Burns. All rights are reserved and any use or reproduction other than that authorized is expressly prohibited. These plans should not be re used ,distributed, duplicated, copied, emailed, and/or used for any purpose but this one project. This plan is to be used only for the Client who's Name, Address, and/or Lot #, that is listed in the Title Block. Contact Jeff Burns for any other Authorization.

COPYRIGHT JEFF R. BURNS ALL RIGHTS RESERVED www.LouisianaPlanMan.com

COPYRIGHT JEFF R. BURNS ALL RIGHTS RESERVED www.LouisianaPlanMan.com

DRAWINGS PROVIDED BY:  
**JEFFBURNS**  
Digital Building Design - 3D Services - Color Rendering  
318 - 787 - 4412  
www.LouisianaPlanMan.com



This firm is not being an Architectural or Engineering firm status as liability for structural architectural design integrity. Every effort will be made to insure all dimensions are correct. If an error or omission does occur it is the sole responsibility of the contractor and/or contractor's sub-contractors. CONTRACTOR SHALL MAKE ALL NECESSARY MODIFICATIONS DURING CONSTRUCTION PROCESS TO VERIFY ALL DIMENSIONS & EXISTING SITE CONDITIONS PRIOR TO CONSTRUCTION.

**Southern Charm**  
**Plan# 2,811 - 4396**

DATE:  
5/20/2017  
Drawn By  
J. Burns  
SHEET:

**A13**