

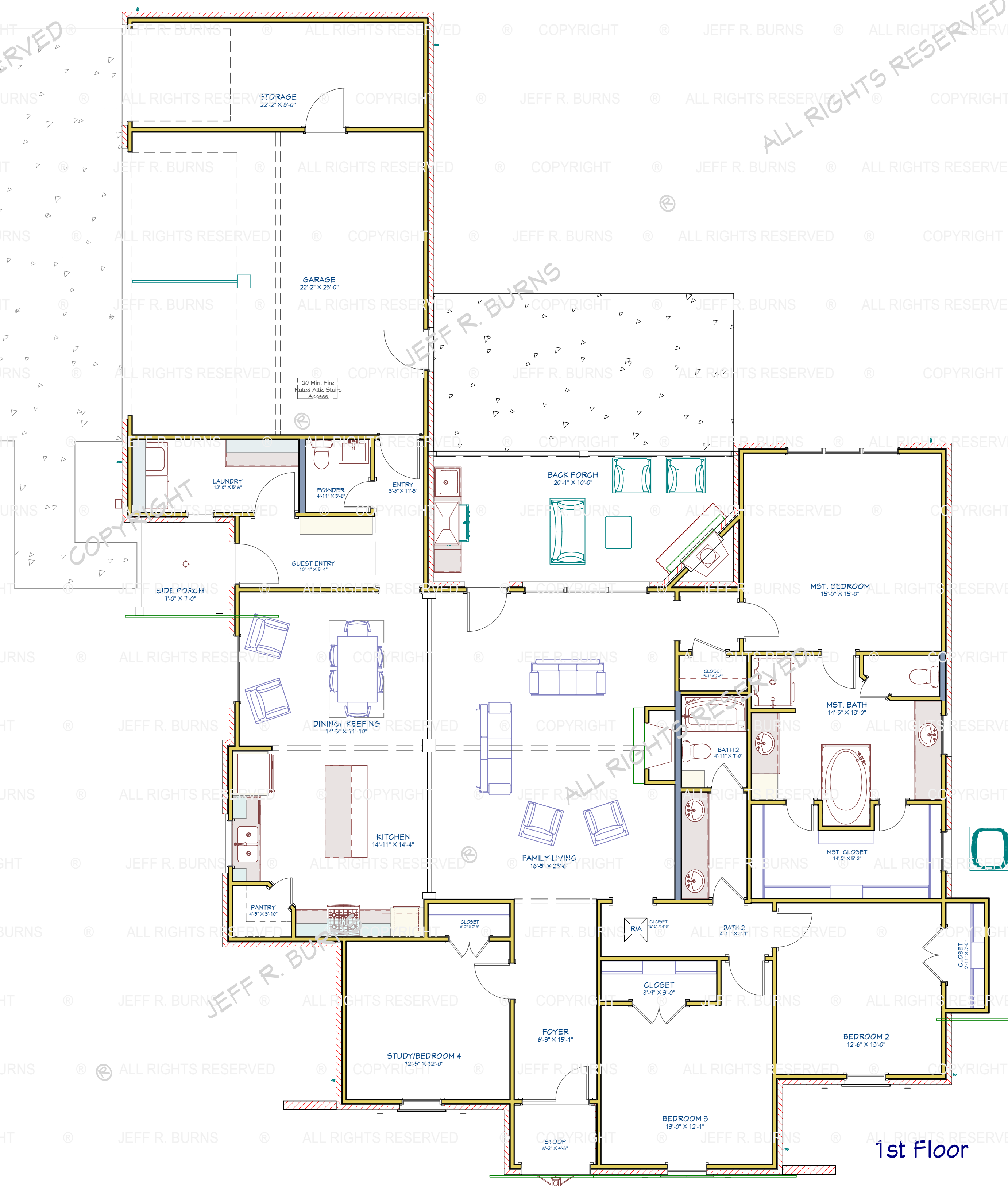

Heated 2,591  
 Porches & Garage 1,076  
 Total Under Roof 3,667

4 Bedroom 2.5 Baths  
 Open Split Floor Plan  
 Kitchen with Eat at Bar  
 Dining/Keeping  
 Side Guest Entry & Front Stoop  
 Large Back Porch with Fire Place  
 2 Car Garage & Storage  
 Width 66'  
 Depth 88'-6"

Jeff Burns 2017



1st Floor

2591-3667 / 4 - 2.5

DRAWINGS PROVIDED BY:  
**JEFFBURNS**  
 Digital Building Design - 3D Services - Color Rendering  
 318 - 787 - 4412  
 www.LouisianaPlanMan.com

LIKE US ON  
 facebook Instagram Houzz  
 Find Us On houzz.com

COPYRIGHT © JEFF R. BURNS ALL RIGHTS RESERVED  
 This firm is not being an Architectural or Engineering firm stamping its liability for structural architectural design integrity. Every effort will be made to insure all dimensions are correct. If an error or omission does occur it is the sole responsibility of the contractor and/or contractor builder. OWNER SHALL MAKE ALL NECESSARY MODIFICATIONS DURING CONSTRUCTION PROCESS TO VERIFY ALL DIMENSIONS & EXISTING SITE CONDITIONS PRIOR TO CONSTRUCTION.  
 DISCLAIMER: The firm is not being an Architectural or Engineering firm stamping its liability for structural architectural design integrity. Every effort will be made to insure all dimensions are correct. If an error or omission does occur it is the sole responsibility of the contractor and/or contractor builder. OWNER SHALL MAKE ALL NECESSARY MODIFICATIONS DURING CONSTRUCTION PROCESS TO VERIFY ALL DIMENSIONS & EXISTING SITE CONDITIONS PRIOR TO CONSTRUCTION.

**Majestic Plan**  
 2591-3667 / 4 - 2.5

DATE:	5/16/2017
Drawn By:	J. Burns
SHEET:	8